Vmag™
VOL. 28
NO. 1

IT'S PARTY TIME! AWARD WINNERS
+ 4 HOURS OF FREE HD VIDEOS

Voluptuous®

Vmag 2020 NEWCOMER & MODEL OF THE YEAR WINNERS

THE SCORE GROUP®

Erin Star
Did 2019's winner repeat?

Cheryl Blossom
A winning pair of JJ-cups?

Stacy
From top newbie to top model?

VOLUPTUOUS.COM
All models are at least 18 years old
SALE TO MINORS IS FORBIDDEN

WORLD'S GREATEST NATURALS

Vmag™ CONTENTS

VOLUME 28, NUMBER 1

DEPARTMENTS

5 **V-MAIL**
A place for readers' comments.

54 **V-SPOT**
An interview with Amy Villainous plus the new Big-Boob Hall of Famer.

FEATURES

12 **MOVIE PICK: *VOLUPTUOUS XTRA 20***
Features 12 great girls in XXX action.

PICTORIALS

20 SUKI SKI
28 SCARLET RED
30 LUCY LAISTNER
32 DIANA EISLEY
40 ERIN STAR
42 STACY VANDENBERG
44 CHERYL BLOSSOM
55 ROXI RED XXX
65 VANESSA Y.
72 ALICE
78 MAYA MILANO
88 LAILA LUST XXX

MOVIE PICK
Milly Marks in Voluptuous Xtra 20

LAILA LUST
She does anal in her XXX debut!

NOTICE: THIS IS ADULT MATERIAL

All of the performers/models, and all of the characters that they portray, were over 18 years of age at the time of the photography. The content is inappropriate for minors and appropriate care should be taken to ensure that it is not viewed by anyone under 18 years of age.

Voluptuous (ISSN #1087-7657) is a quarterly published four times a year. Subscriptions (6 issues): $39.95 in the USA and $59.95 (U.S. funds only) in Canada. Published by The SCORE Group, PO Box 558150, Miami, FL 33255-8150. Periodicals postage paid at Miami, FL and additional mailing offices. POSTMASTER: Please send address changes to: Voluptuous, PO Box 558150, Miami, FL 33255-8150.

A SCENE-BY-SCENE GUIDE TO THIS ISSUE'S BONUS VIDEOS

This issue comes with 12 full-length bonus videos, several of which match the pictorials in this issue. As always, these videos are absolutely free and can be played on your PC, laptop, Mac, smart phone or tablet. **No email, credit card or personal information will ever be requested.**

You also get a free digital version of the entire issue so you can take *Vmag* wherever you go on your smart phone, PC, Mac or tablet.

Here are the highlights of this issue's bonus scenes.

Newly crowned Model of the Year Cheryl Blossom is wearing a bra that can barely contain her enormous naturals. She goes to the bathroom and sponges water onto her magnificent tits. This scene has stunning in-your-face closeups and looking-up views of Cheryl's boobs that'll make you want to reach out and grab 'em.

2019 Model of the Year Erin Star is a vision in a red dress that her huge, floppy tits are pouring out of. This scene has plenty of breast play and kneading before Erin lies back (and also gets on her hands and knees) to play with her pink pussy.

Natasha Sweet is a very demanding boss. She demands that Thomas takes his cock out of his pants and fuck her mouth, tits and pussy. One of the highlights is when Natasha wraps her whoppers around his hard cock while giving him a blow job.

Roxi Red has to be the greatest bra-busting maid in the world. Jimmy and Tony definitely think so. They're the lucky guys who tag-team her tits, mouth and pussy.

You also get to see Roxi take a break from work to play with her ginormous hooters. She licks and shakes them, slaps them with her toy and fucks her pussy while jiggling her tits.

May West has a hairy pussy and a tight asshole. Two lucky dudes know it's tight because they get to take turns fucking it.

In a steamy sauna scene, the great Vanessa Y. fingers her hairy pussy fast and hard while her other hand plays with her tits. After she cums, she takes a shower, and you get to watch her get wet and soapy.

Alice shows off a pair of the hugest tits ever. She slaps those JJ-cups together, sucks on her nipples and fingers her tight cunt.

In a vintage scene, Maserati and Desiree tit-fuck, jack and suck JMac's big cock. For the grand finale, they lie on their backs so he can coat their chests with jizz.

Boobs pouring out of her dress, office girl Maya Milano takes a coochie break. She plays with her tits and pussy on the job.

Tiggle Bitties, in tight top, shorts and heels, is the hottest warehouse worker we've ever seen. Tiggle shakes her titties then deep-fingers her pussy, her screams of pleasure echoing off the walls.

And in a special bonus scene, new Big-Boob Hall of Famer Valory does her one and only tug-job/tit-fuck scene. Celebrate Valory's induction by cumming on her perfect pair of tits.

HERE'S YOUR BONUS CODE!

1. Go to scoremag.com/V02801 **2.** Enter your access code. **3.** Enjoy the scenes!

47125B2

Code may be used 10 times and expires February 1, 2022.

Have your cake and eat it too!

2020 Model of the Year Cheryl Blossom invites you to party with her at Vmag.

SUBSCRIBE NOW
and get 6 issues of

Voluptuous®

PLUS 6 BONUS DVDs FOR ONLY $49.95

Nearly 50% off!

Or get 6 issues of the magazine for only **$39.95**

❑ Sign me up for 6 issues of Voluptuous and the bonus DVDs for only $49.95

❑ Sign me up for 6 issues of Voluptuous for only $39.95

Price is for U.S. subscribers only. All other countries, send $59.95 USD for 6 issues for the magazines only; $69.95 for 6 issues plus the bonus DVDs. Please allow 4-to-8 weeks for delivery of your first issue. All magazines will arrive in a discreet envelope to protect your privacy. By signing below, you certify that you are at least 18 years old. We accept checks and money orders in US Dollars; or cash, bills or bank notes in US Dollars, £ sterling, € Euros, and Canadian Dollars. Credit card orders must provide the exact billing address if different from mailing address. Subscriber discounts cannot be applied to future magazine subscriptions and some additional restrictions may apply. **Free shipping for U.S. subscribers on movie purchases.** Discounts and free shipping offers cannot be combined with other discount offers and may be revoked at any time at the sole discretion of The SCORE Group.

➤ PLEASE INDICATE: ❑ *NEW* ❑ *RENEWAL*

All special offers are non-transferable and are applicable as long as your subscription remains current.

➤ PAYMENT METHOD: ❑ CHECK ❑ CASH ❑ MONEY ORDER ❑ MC/ACCESS/EUROCARD ❑ VISA ❑ DISCOVER/NOVUS ❑ AMEX ❑ MAESTRO ❑ JCB ❑ DINERS CLUB ❑ UNION PAY

CARD # _____ EXP. _____

PROVIDE SECURITY CODE: (LAST 3 DIGITS ABOVE SIGNATURE) _____

AMEX CARDHOLDERS (ENTER THE 4 DIGITS ABOVE CARD #) _____

NAME _____ AGE _____

CUSTOMER ID # _____ EMAIL _____

ADDRESS _____ CITY _____ STATE/COUNTRY _____

ZIP/POSTAL CODE _____ SIGNATURE _____

CREDIT CARD ORDERS WILL NOT BE PROCESSED WITHOUT A SIGNATURE AND SECURITY CODE

V02801

U.S. & CANADA:
1-800-421-0760

WORLDWIDE:
+01-305-662-5959

FAX:
1-305-662-5952

EMAIL:
subscriptions@scoregroup.com

MAIL TO:
The SCORE Group,
Dept. VO2801, P.O. Box 558150,
Miami, FL 33255-8150

V mail

SEND YOUR LETTERS TO:
V-Mail, P.O. Box 558150,
Miami, Florida 33255-8150 USA
EMAIL: VOLUPTUOUS@SCOREGROUP.COM

KIM: A GOOD GIRL & A BAD GIRL AT THE SAME TIME

Dear *Voluptuous*,

Kim Velez (Vol. 27 No. 5) continues to astound. I loved her with braces but I love her even more now that her tits and ass have filled out. Her entire body is now overall voluptuous, and she somehow manages to combine sweet with searingly hot.

Please, more photos and videos of this Latina goddess. She's one of the reasons I recently renewed my subscription to the greatest big-tit mag ever.–L.J., Forest Hills, New York

Dear L.J.: You probably know by now that Kim returned in Vol. 27 No. 6 to do her hottest scene yet, a scorching XXX girl-girl with Zafiro Herrera in which she got fucked by a strap-on cock. The video version of that scene is in the members area of SCORELAND. *And thanks for re-newing. We've always said a subscription to* Voluptuous *is the best gift a boob lover can give himself.*

CLEO'S BIG NATURALS GAVE HIM A LIFT IN 2020

Dear *Voluptuous*,

Cleo (Vol. 27 No. 5) is amazing. She's the real thing: perfect boobs and figure. More, please!

You need to bring Cleo back for shoots in your studio, but I love your thinking-outside-the-bra approach to finding and shooting new models during the pandemic. You made the best of a bad situation by getting some new models who may not have had the chance to travel to shoot for you guys, whether it be in the good old USA or Europe.–S.F., via email

BACK TO THE AUGHTS WITH A LONG-TIME V-MAN

Dear *Voluptuous*,

I'm a long-time subscriber and huge fan of *SCORELAND* and its other sites, especially XLGirls.com. It has always been my fantasy to work for The SCORE Group, even if it was generic clerical work, although I feel I would make for a great writer of the summaries for your scenes and pictorials.

Dutch newcomer Cleo creams her perfect tits in this shot-at-home photo.

Getting to the point, I'm especially a fan of your models from the 2000s, which I feel was the golden age. Most of my all-time favorite models are from that era. So it would be much-appreciated if you published more retrospectives of past pictorials and video clips, including previously unpublished images and especially behind-the-scenes videos showing the making of various photo shoots and videos, particularly the XXX boy-girl scenes. Here are some of my all-time favorites:

- Harmony Sweet: *SCORE Xtra 10* video and pictorial as well as her January 2004 pictorial in *SCORE*. Greatest amateur of all time!
- Samantha 38G: *Voluptuous Xtra 3* video and pictorial. In her prime, the greatest BBW/plumper of all time!
- Bianca: *Voluptuous Xtra 4* video and pictorial. Greatest British amateur of all time. I love her unbelievably sexy, stout brickhouse figure and pendulous boobs and her toothsome smile, which adds to her overall mischievous look.

Kim Velez got fucked by girlfriend Zafiro Herrera in Vol. 27 No. 5.

THE NEXT ISSUE OF V-MAG...

Will be cover-dated Vol. 28 No. 2 and go on-sale November 2, 2021 wherever you buy men's magazines. Or get the digital edition three weeks earlier at www.eBoobStore.com.

Samantha 38G (left) and Charlie Cooper can get cocks off with their big naturals alone.

And in his younger years, Tony DeSergio gives her a vigorous workout.

• Angelica Raven: *Voluptuous Xtra 10* video and pictorial. Love the part of this scene when Matt Bixel sticks his finger in her poop shoot as she rides him. Why can't he (and all male performers, for that matter) do that in every scene?

• Calle (BBW from San Diego): Her XXX video and pictorial with Marino.

• Buxom Brandi: Her XXX video and pictorial with Marino.

• Charlie Cooper: "Big Knockin' Jugs" video with Juan Largo in *Voluptuous Xtra 13*.

• Anything with Matt Bixel as the male performer. He has a special gift for bringing out the submissive and naughty in his fellow female performers, especially amateur models.

• ScoreVideos.com once had a behind-the-scenes video with black amazonian amateur Sheree Sweet that I would love to see re-posted.

Just some enthusiastic feedback and suggestions from a long-time fan and subscriber of 20 years!

P.S. If you have job openings, I'd love to hear about those, too. It would be my dream to work for The SCORE Group.–Keemo, Southern California

"THE BUSTIEST NATURALS EVER" IS NOW A MOVIE

Dear *Voluptuous*,

The "Huge" special in Vol. 27 No. 5 was spectacular, something that was a long time in coming and you should have done a while ago. The size of the tits on those pages boggles the mind

Renee Ross is featured in the new movie *HUGE! Bustiest Plumpers Ever.*

Vmag VOL. 28 NO. 1 ™

PUBLISHED BY THE SCORE GROUP

MIKE FEDERICI *director of print operations*
DAVE ROSENBAUM *editor*
VANESSA VILCA *art director*
ELLIOT JAMES *associate editor*

PRODUCTION

ANDRES BASTIDAS *network systems manager*

CUSTOMER SERVICE AND SUBSCRIPTIONS

For inquiries regarding existing *VOLUPTUOUS* subscriptions, please write to:
***VOLUPTUOUS* Customer Service**
P.O. Box 558150, Miami, FL 33255-8150 USA
For 24-Hour Credit Card Orders:
Phone: 305-662-5959 Fax: 305-662-5952
Email: cservice@scoregroup.com

DIRECT SALES

RICH HOMANN
Email: homannr@scoregroup.com
Phone: 305-662-5959, ext. 2005

CIRCULATION

NORTH AMERICAN DISTRIBUTION

COMAG MARKETING GROUP
Phone: 609-524-1800 Fax: 609-524-1629

MATTHEW BARCHETTO *account executive*

ANN MARIE BARRERA *international sales*

UK EDITION

SEYMOUR DISTRIBUTION LTD
ROBERT SMITH *account manager*
2 East Poultry Avenue
London, EC1A 9PT
Tel No: 020 7429 4000

The records required by 18 USC 2257 and associated regulations with respect to this product (and all graphical materials associated therewith) are kept at the office of the Publisher at the following location: Custodian of Records,The SCORE Group, a division of Quad Int'l., Incorporated, 5001 S.W. 74 Court, Suite 200, Miami, FL 33155.

Retail price: USA: $10.99; Canada: $11.99; UK: £6.99. Bonus Edition: USA: $14.99; Canada: $16.99. Vol. 28 No. 1 (on-sale August 3, 2021). © 2021 by The SCORE Group and Quad Int'l., Incorporated, all rights reserved. Republishing in whole or in part, including, but not limited to, any electronic media, is expressly forbidden except with written permission of The SCORE Group. *Naughty Neighbors*®, *Leg Sex*®, *40Something*®, *Voluptuous*® and *SCORE*® are registered trademarks of The SCORE Group and Quad Int'l., Incorporated. All persons depicted herein were at least 18 years of age at the time of the photography. Editorial Office: P.O. Box 558150, Miami, FL 33255-8150. Publisher disclaims all responsibility to return unsolicited material, and all rights inmaterials published vest in The SCORE Group and *Voluptuous*. Letters are assumed to be for publication, unless otherwise endorsed, and may be edited. This periodical is sold subject to thefollowing conditions: it shall not be lent, resold, hired out or otherwise disposed of in a mutilated condition or in an unauthorized cover by way of Trade, except at the full retail price, or affixed to or as a part of any publication or advertising, literary or pictorial matter whatsoever, without the express written consent of the publisher. Any similarity between an individual person or people depicted in the fiction or artwork in this magazine and any real person or people is purely coincidental and is not intended as a representation of any particular individual or class of people. **PRINTED IN CANADA**

Newcomer Mae Montgomery and Vanessa Del have different kinds of perfect tits.

and thrills the senses. You just have to make a movie with these girls.–H.C., Sarasota, Florida

Dear H.C.: Done! Bustiest Naturals *Ever is one of three movies in our new* Huge *trilogy, which also includes* Bustiest Plumpers Ever *and* Bustiest SCORE Girls Ever. *You can order* Bustiest Naturals *and* Bustiest Plumpers *on page 99 of this issue.* Bustiest SCORE Girls Ever *is available at* eBoobStore.com.

For those of you who don't yet have a copy of Vol. 27 No. 5, that issue includes 13 free bonus videos of the girls in the "Huge" pictorial. Now that's a deal!

DEFINING THE PERFECT PAIR ISN'T EASY

Dear *Voluptuous*,

What are "perfect tits"? That is the toughest and most beloved question, arguably the most titillating of conversations. One detail that makes it tough is how much the evaluator figures in the overall beauty of the model. In other words, how much does the model make the tits (and whole beauty of the model) and how much do the tits make the model (and her whole aura of beauty)? My trouble is, I never consider the model simply because of her gorgeous breasts. It has to be the entire presentation, if you will.

Obviously, exquisitely gorgeous and mammoth tits and all other bountiful curves must be present. And my inclination is that biggest is best in every regard. My affection is driven by a group criteria. Must have: absolutely extraordinarily massive tits, killer hips and stunning ass, but the model must be stunning from the neck up and the legs have to be delicious, too. And the styling has to be amazing.

The bottom line is that I am somewhat of a mess in coming to an answer because I get swept up in the wealth of the aggregate. Additionally, my preferences have different categories, too: with full garments on, just a bra or no clothes at all; inside or outside shoot, tropical or urban, etc. I have different affections for each setting. Ugh, I'm no help here.

And lastly, I have models that I have treasured for a long time, so are they getting unfair attention in my eval? Probably.

Anyhow here are a few: Amora Lee, Maserati, Samantha 38G, Renee Ross, Charlie Cooper, Vanessa Del, Kristina Milan, Africa Sexxx, Lara Jones, Natasha Sweet, Amy Villainous, Maxi Mounds, Colt 45, Alexis Love, Mae Montgomery, Julia Jones, Paige Turner, Anorei Collins…I'm basically naming almost every TSG model. Geez, I'm no help!–Seth, via email

Amora Lee (Vol. 27 No. 2) pours oil over her perfect pair. She also has a nice bush.

SIX REASONS VOL. 27 NO. 3 IS A COLLECTORS ITEM

Dear *Voluptuous*,

I come bringing praise for Vol. 27 No. 3. You have produced a future collectors' item with this issue. A collectors' item? Yes, and let me tell you why I, the self-proclaimed Connoisseur of the Female Form, am making that bold proclamation.

Six reasons: Goddess Lissa Hope on the cover. Where did you find her? Heaven? Followed by Maria (luscious) Body! Oh my god, what a body! And you follow her with to-be Newcomer of the Year Diana Eisley? Come on, people, I have a weak heart. She absolutely slays me and I love it.

But you wouldn't stop there. You loaded up with the amazing Anna Blaze. Oh, yes, she was made for sex. But you wouldn't stop there. You had to pressure my heart to the max and now I want to move to Poland. Vanessa Y. should marry me and have my children.

Yes, I did say six reasons, which is why I have to give props to the voluptuous Milly Marks. The beautiful Dina Sahari is second to none, and those

Maria Body (Vol. 27 No. 3) is rightfully proud of her huge naturals.

833-885-3510
"I NEED YOU IN MY ASS"
HARDCORE PHONE FUCKING
*At least 18 yrs of age. Credit Card Required. $1.69 per/min.

Fill in the blank: The best part of this photo of Vanessa Y. is _____.

gorgeous ladies Jenni Noble and Daria got me pretty worked up, too.

So this is why I say thank you, well done, don't ever stop the print media just because of the Internet. I love this hot, glossy mag. *Voluptuous* is my all-time favorite.–Big M., via email

Dear Big M.: Thanks for writing. By the way, nice call in saying Diana would win Newcomer of the Year. You got that right!

A GIRL-NEXT-DOOR WHO'S A TERRIFIC COCK SUCKER

Dear *Voluptuous*,

Girls-next-door like Christy Sparks (Vol. 27 No. 5) are the best, especially if they have glasses, dark areolae and round asses. Christy's amazing deep-throating in the video that came with the issue brought tears to my eyes. She took it all the way to the hilt!–Name withheld, via email

It's hard to believe that a teenager like Lissa Hope has tits like that.

A WOMAN WHO LEARNED TO LOVE HER BIG TITS

Dear *Voluptuous*,

My boyfriend, a long-time *SCORE* and *Vmag* reader, has been pushing me for several months to write to you, so I am finally giving it a go. You probably don't get many women writing, so this may be a first. I know it's a first for me. My BF told me to just be honest and to "share my story" with all the readers.

My name is Jennifer and I am a 32-year-old white woman from North Carolina. I have two university degrees and work a great job in a successful law firm. I own my house and car and have a wonderful black boyfriend (we have been together for two years), so you could say I have the perfect life.

But there is just one thing that had been plaguing me for most of my life, going back to my high school/teen years, and that is my breasts. I was a DD-cup at 15, a DDD at 16 and then jumped to an E-cup by the time I graduated at 18. Early on in college, they just kept growing, and I was an F-cup as a sophomore and a G when I graduated at age 22. This was something I hated because guys tended to only want to date me for my breasts. Men were often rude and arrogant toward

continued on page 18

ATTENTION:
Vmag
SUBSCRIBERS
ARE YOU MOVING?
TELL US QUICKLY!

The U.S. Post Office only forwards periodicals-rate mail for 60 days, so we must have your new address within three weeks of your move to guarantee that you'll get all your issues. We cannot be held responsible for non-delivery of issues due to your address change.

MAIL TO:
Voluptuous Change of Address
P.O. Box 558150
Miami, FL 33255-8150 USA
Please include your mailing label or a legible copy.
email: cservice@scoregroup.com

IT'S LIKE GETTING TWO FOR ONE!

SPECIAL OFFER!

Subscribe to XLGIRLS.COM and get 50% off!

That's just $14.99/ month for Alaura Grey and the world's greatest naturally stacked plumpers.

- Daily postings guaranteed to get you off!
- Download or high-speed HD streaming. Get mobile and PC access.
- Massive archive of thousands of video scenes and photo sets.
- See your favorite girls in their hottest scenes before they get to DVD!
- Discreet billing! 100% safe and private.

Retain this price for as long as you remain a continuous member. Visit SCOREVIP.COM/XLHALFOFF to redeem this offer. No credit card? No problem! Visit XLGirls.com for more details.

BACK ISSUES OF THE BEST MAGS AROUND

VOL. 27 NO. 6—You have to see how newcomer Bhiankha squirts milk. Also features Kim Velez in her first hardcore lezzie scene.

VOL. 27 NO. 5—HUGE! Biggest tits ever special with our bustiest girls. Lissa Hope and Christy Sparks XXX. Kim Velez is bustier.

VOL. 27 NO. 4—Sisters Erin and Helen Star play with a fuck machine. H-cup Scarlet Red debuts. Diana Eisley's first XXX scene.

VOL. 27 NO. 3—Daria gets her lezzie cherry popped by Jenni Noble. Diana Eisley and Lola Paradise debut. Milly Marks XXX.

VOL. 27 NO. 2—New pictorials of top model Erin Star and top newcomer Stacy Vandenberg. Demmy Blaze & Daria get wet in the D.R.

VOL. 27 NO. 1—Five big debuts, including 18-year-old Lucy Laistner plus a pregger. Africa Sexxx super-plumper GBB.

VOL. 26 NO. 6—Preggers Erin Star & Sophie go tit-to-tit. Four newbies, including Dina Sahari. Lissa Hope & Jenni Noble XXX.

VOL. 26 NO. 5—Loaded with debuts, including huge-titted teen Lissa Hope and covergirl Sigal Acon. Plus, Codi & Luna 3-way.

VOL. 26 NO. 4—We tell the story of *Vmag*'s first 25 years in words and pictures, many never-before-seen. Includes 25 bonus videos.

VOL. 26 NO. 3—One of the 11 free bonus videos is Milly Marks getting DP'd. Four newcomers, including Maria Body & Kim Velez.

VOL. 26 NO. 2—Photos and full-length video of Codi Vore's first hardcore. Cheryl Blossom debuts. Diana Frost's first XXX, too.

VOL. 26 NO. 1—Codi Vore's first blow job and tit-fuck. Pics and bonus video. Diana Frost and Stacy Vandenberg debut.

JAN. 2019—Annabelle Rogers and Luna Bunny debut. Awards issue with best girls of 2018. Rachel Raxxx & Shara Lopez XXX.

HOLIDAY 2018—Girl-next-door Amie Taylor & mega-stacked Eva Berg debut. Milly Marks anal XXX. Amora Lee & Joana return.

NOV. 2018—On-location pictorials of Erin & Helen Star, Alexya, Demmy Blaze, Kitty Cute, Daria, Codi Vore, Sha Rizel and more.

SEPT. 2018—The top 25 V-Girls ever. Natasha Sweet has her way with two studs. Ellis Rose, Amy Berton and Marina Grey debut.

JULY 2018—Amora Lee's debut pictorial. Her huge hooters are perfect. Is Alice the bustiest ever? Plus, anal XXX special.

MARCH 2018—Latinas Katy Shavon and Alessandra Miller debut. Milly Marks in her first anal. Vintage Jeannine Oldfield.

NOV. 2017—Your favorite girls busting out of tiny swimsuits. Helen & Erin Star and Kitty Cute debut. Milly Marks hardcore.

SEPT. 2017—Alaura Grey is back and bustier than ever. Pregnant and bustier Natalie Fiore. Milly Marks and Codi Vore go tit-to-tit.

SCORE VOL. 30 NO. 1—Eight pages of new Hall of Famer Valory Irene and 3 bonus videos. Hitomi gets doused with cum.

SCORE VOL. 29 NO. 6—Contest issue with the finalists for Model of the Year and Hall of Fame. Natural Lucy Rodriguez debuts.

SCORE VOL. 29 NO. 5—All-bikini issue featuring Sigal Acon, Shara Lopez, Daria and many slim 'n' stacked babes. 12 bonus videos.

SCORE VOL. 29 NO. 4—Covergirl Stacy Vandenberg is stunning. Young Noelle Easton gets fucked. Plus Alexya and a DP scene.

SCORE VOL. 29 NO. 3—Model of the Decade Hitomi and new Hall of Famer Karina Hart. See Casey Deluxe's growth spurt.

SCORE VOL. 29 NO. 2—New photos of Sigal and an in-depth interview. Hitomi is a super-busty schoolgirl. Plus new Rachael C.

SCORE VOL. 29 NO. 1—Finalists for Newcomer of the Year, Model of the Year, the Big-Boob Hall of Fame & Model of the Decade.

SCORE VOL. 28 NO. 6—Our most-unique special ever, "The Boob Lover's Guide to Big Tits" is about tits in all shapes and sizes.

SCORE VOL. 28 NO. 5—Stacy Vandenberg as a sexy schoolgirl. The editor's stash of photos from *V-mag*'s 25th anniversary issue.

SCORE VOL. 28 NO. 4—Five new girls, including Selena Adams, who has an ass any V-Man will love. Plus new Kim Velez.

SCORE VOL. 28 NO. 3—Talia Amanda debuts. Never-before-published pictorial of Christy Marks. New Alexya & Sha Rizel.

SCORE VOL. 28 NO. 1—10 pages of Karina Hart with never-before-published photos. Diana Frost debuts. Alice gets DP'd.

SCORE JAN. 2019—Alexya's North Coast bikini show. Lara Jones pics. Two new naturals debut. *SCORE* Awards finalists.

THICK 'N' CURVY SP356—Big tits, huge asses and curves. Features Diana Eisley, Milly Marks, Erin Star and Kim Velez.

XL GIRLS SP337—Seven girls debut. Kitty Cute bikini show on the North Coast. Plumper Oksana Rose is a XXX schoolgirl.

All issues available in digital format at eBoobStore.com. Take *Vmag* anywhere!

MAIL TO: The SCORE Group (Dept. VO2801), P.O. Box 558150, Miami, FL 33255-8150 USA

U.S.: $16 each, shipping included. All other countries: C$14/£8/€ 9/A$14. POSTAGE & PACKING: C$20/£14/€ 16/A$24 for one magazine. C$10/£8/€ 9/A$14 for each additional. International orders arrive in 10-14 days. 15% discount is applied to any CURRENT subscriber. Make check or money order payable to: The SCORE Group. We accept payment in cash (£, €, C$, A$ Bank Notes or US $ Bank Notes), American Express travelers checks denominated in US funds or checks from a Canadian bank denominated in US $ (Canada Only). No coins. **Sorry, no International personal cheques.** FL residents add 7% sales tax. Credit card orders will be billed in $ at current exchange rate. We need credit card and mailing address if the two are different. International orders arrive by Priority Mail. Call for info on rush delivery. All sales are final. A damaged mag will only be exchanged for another of the same issue if reported within 30 days of receipt. The SCORE Group cannot be held responsible for Customs seizures. By ordering, you certify that you are at least 18 years old.

❑ I am a V-mag subscriber & save 15% on all issues ordered.

VOLUPTUOUS: ❑ 27-06 ❑ 27-05 ❑ 27-04 ❑ 27-03 ❑ 27-02 ❑ 27-01 ❑ 26-06 ❑ 26-05 ❑ 26-04 ❑ 26-03
SCORE: ❑ 30-01 ❑ 29-06 ❑ 29-05 ❑ 29-04 ❑ 29-03 ❑ 29-02 ❑ 29-01 ❑ 28-06 ❑ 28-05 ❑ 28-04 ❑ 28-03 ❑ 28-01
THICK 'N' CURVY ❑ SP356 *XL GIRLS:* ❑ SP337

Payment Method: ❑ Cash ❑ Check ❑ Money Order ❑ M/C/Eurocard/Access/Sirrus ❑ VISA/Plus ❑ AMEX ❑ Discover/Novus ❑ Maestro ❑ JCB ❑ Diners Club ❑ Union Pay In case of sellout, list alternate choice(s): _____

Credit Card #: _____ Expires: _____

Provide Security Code (Last 3 Digits Above Signature): _____ American Express Cardholders enter the 4 digits above Card No. Here: ____

Name: _____ Age: _____ Cust. ID #: _____

Address: _____ Telephone/Email: _____

City: _____ State/Country: _____ Zip/Postal Code: _____

Signature: _____ VO2801

Credit Card Orders Cannot Be Processed Without Signature and Security Code

TOLL-FREE U.S. & CAN.
1-800-421-0760

24-HOUR FAX
1-305-662-5952

WORLDWIDE
+01-305-662-5959

INTERNET
www.eBoobStore.com

WE ACCEPT PAYMENTS IN U.S.$, C$, £ AND €

Voluptuous Xtra 20

NYX MONROE

Featuring CODI VORE'S first BBG and 11 more XXX scenes!

You knew we'd come up with something special for the 20th edition of the best-selling all-natural big-tit XXX series ever, and we have. This two-disc set with 12 hardcore naturals features **Codi Vore** in her first three-way with two guys. It also has 2020 Newcomer of the Year **Diana Eisley** in what was her first on-camera fuck. Plus **Nyx Monroe** in her first scene since her boob growth spurt and the great **Milly Marks** getting extra credit from her teacher. And there's lots more.

MILLY MARKS

CODI VORE

CAT BANGLES
WATCH IT NOW AT
EBOOBSTORE.COM
Voluptuous Xtra 20
2 DISCS
12 GIRLS

Vmag MOVIE PICK

Latina **Cat Bangles** sloppily deep-throats a huge cock and licks balls. After some vigorous tit-fucking, she fucks the dude's dick in every position imaginable, spreading her ass cheeks when she's getting slammed from behind. Plump **Gia Costello** also treats her guy to a deep-throat blow job while caressing his nuts. Then he deep-dicks her pussy, first doggy-style and then with Gia riding on-top. **Harmony White** loves that big, thick meat. She loves to lovingly suck it and fuck it. One highlight: Harmony slowly, sensuously sliding her tits up and down on the cock. **Natasha Sweet** is plenty of woman for two hung studs. While one guy feeds Natasha his cock and fucks her tits, the other slips his boner into her wet cunt and pounds her hard and fast.

GIA COSTELLO

HARMONY WHITE

NATASHA SWEET

SCARLET LAVEY

ROXI RED

LIZA BIGGS

Scarlet LaVey's man is watching the game, but she wants to play. She gets her way. Then she gets a cream-pie. **Roxi Red** dresses up in a fetish outfit, drinks milk out of a bowl and dips her massive tits into it. That's the lead-up to plenty of sucking and fucking. **Liza Biggs** is a realtor with a rack who gives her client the soft sell and the hard sell at the same time. **Marina Grey's** scene is loaded with boob play. **Diana Eisley** gets her face, tits and pussy fucked in this must-have flick.

MARINA GREY

Voluptuous Xtra 20
FEATURING I-CUP DIANA EISLEY'S XXX DEBUT
2 DISCS
12 GIRLS
PRESENTED BY Voluptuous
ORDER NOW ON PAGE 99
DIANA EISLEY

WATCH UNLIMITED BIG-BOOB DVDs
FOR AS LITTLE AS $7.50/MONTH!

Add the SCOREtv private channel to your Roku and enjoy all of our movies.
Here's how:

HUGE SELECTION
SEE OUR NEWEST MOVIES

1. GO TO MY.ROKU.COM ON YOUR COMPUTER OR SMARTPHONE.
2. SIGN IN TO YOUR ROKU ACCOUNT.
3. UNDER "MANAGE ACCOUNT," SELECT "ADD CHANNEL WITH A CODE."
4. ENTER THE ACCESS CODE WE PROVIDE AND SELECT "ADD CHANNEL."
5. ENJOY OUR AMATEUR, BIG-BOOB, MATURE, AND TEEN MOVIES!

VISIT SCORETV.TV AND ACCESS OUR CHANNELS TODAY!

See 'em before you buy 'em
Preview all of our movies at
eBoobStore.com

Your one-stop shop for all SCORE Group products
- Free previews of our movies!
- See your movies right now with our "Download & Burn" option. No waiting for them to come in the mail!
- Purchase individual scenes for a fraction of the cost of full movies!
- Purchase back issues. Download the digital editions now for immediate viewing!
- Enjoy our teen, amateur, mature and big-boob movies!

V-MAIL

Continued from page 8

Did Rockell get this job because of her steno skills or because of her rack?

me, assuming that because I had large breasts, I was some kind of slut or sex-pot. Then, in graduate school, they grew more (I didn't know when they would stop growing) and finally stopped when I turned 24. My current bra size, as I get measured about two times a year, is 42H.

It's near impossible to find a good-fitting bra, and everything I wear makes me look more busty than I really am. I went through dozens of boyfriends during college and after finishing grad school, and 95% of them just viewed me as a pair of walking, talking breasts, something I really came to hate. On top of all this, I am not the tallest woman (only 5'4" and weigh 130 lbs.), so I have a lot of difficulty standing tall/straight with all the pressure that my chest puts on my back. It's really hard for guys to take me seriously when I talk, even though I have two college degrees and consider myself above-average in intelligence, because all they can focus on are my breasts.

I've gotten jobs I wasn't qualified for just because of my chest size, and I've had more than one male boss tell me to wear more-revealing clothes. What men don't seem to understand is that when you have a chest my size, just a little cleavage makes all of my breasts spill out of my top. But then again, isn't that

continued on page 86

MODELS WANTED

It's not a job. It's an adventure.

There are many ways to see the world, but only busty, curvy girls like Helen Star, Erin Star and Daria get to see it in one of the most exciting and unique ways possible. They flew to the Dominic Republic, and while they were modeling, they enjoyed a one-week tropical vacation. Some of our models travel to South Beach in Miami. Others get to experience Los Angeles, Prague, Colombia and more.

To find out more about this exciting opportunity to model for *Voluptuous*, call us, toll-free in the U.S. and Canada, at 1-877-726-7335. Elsewhere, call +01-305-662-5959. Know a girl with big tits? We pay generous finders' fees.

Visit BeASCOREModel.com

SUKI SKI

We'd love to slide down her mountains.

We're not going to say who Suki, a brand-new FF-cup natural, reminds us of. We'd rather have you tell us your thoughts by writing to "V-Mail." We will say the model we have in mind is one of the greatest naturals ever, she's British and she has spectacular hangers. Suki is American. She's from Vermont and lives near Fort Lauderdale, Florida. She loves to dress to show off her big sucklers, and she's proud to be at *Vmag*, popping them out for all the world to see.

Vmag
DEBUT

BARE FACTS

Suki Ski

Birthday: June 14, 1994
Height: 5′5″ **Weight:** 144 lbs.
Bra size: 34FF
Measurements: 42-30-38
Born: Vermont **Lives:** Fort Lauderdale, Florida

We asked Suki if she has any special talents, other than the obvious, and she said, in her sweet voice, "I used to dance hip-hop, lyrical and jazz. I'm a yoga teacher and I'm super-sweet and friendly." Suki likes wearing tight, form-fitting, strappy and strapless tops and rarely wears a bra. So she shows off her talents.

"I love to swim at the beach, laugh with friends and tease people," said Suki, who's not doing much teasing in these photos and is doing a lot of pleasing in her XXX scenes at XLGirls.com. Suki wants to travel more, try new sex positions and be in love more. Call us shallow, but we're in love with Suki already. She has fucked in a car in daylight and on a big rock at a lake. She's a bit of an exhibitionist, too. Suki, we'd say you came to the right place.

Scarlet Red

Her big, full, H-cup tits got your attention!

"My breasts are impossible to hide," Scarlet said when she debuted in Vol. 27 No. 4. Fortunately, unlike when she goes grocery shopping or to the gym, she wasn't trying to hide them, nor does she hide them in *All Stacked, All Natural 9*. Reader M.L. from Seattle said, "And the award for fullest, firmest tits of 2020 goes to…Ms. Red!"

Lucy Laistner

She's a teen tit dream-come-true!

Maybe 2020 wasn't anybody's favorite year, but it sure did get off to a promising start when 18-year-old Lucy made her worldwide debut in Vol. 27 No. 1. "I had the biggest bust in school and now I have the biggest breasts in college," Lucy said. "Everybody is always looking at my chest." She has a lot to look at.

Vmag 2020 NEWCOMER OF THE YEAR 1ST RUNNER-UP

Diana Eisley

From stacked waitress to bust-out star

One day in late 2019, a 21-year-old girl got dressed for her shift as a hostess/waitress at a restaurant in North Miami, Florida, and left for work, not knowing that her life was about to change. That same day, a man with an eye for big-titted beauties sat down at that same restaurant, not knowing he was about to transform big-tit history.

"I was serving a man just like any other customer," Diana recalled. "After he finished eating, he approached me told me he was a recruiter for a modeling company. At first I thought it was fake. We exchanged numbers. I went home." That was just the beginning. The wheels had been set in motion.

"I was bored," Diana said. "I had been just going back and forth to work for almost two years. I needed to do something new and fun, and this sounded new and fun. Besides, I had always wanted to do something like this." Before long, she was getting her tits out on-camera and fucking, too. And now she's our Newcomer of the Year.

BARE FACTS

Diana Eisley

Birthday: August 30, 1998
Height: 5′2″ **Weight:** 136 lbs.
Bra: 32I **Measures:** 42-30-40
Lives: North Miami, Florida
Previous appearances: Vol. 27 Nos. 6 and 4 (XXX), Vol. 27 No. 3
Movies: *All Stacked, All Natural 9* (X-Rated); *Voluptuous XXX A-List* and *Voluptuous Xtra 20* (XXX-Rated). Order on page 99.

Erin Star

Her big rack almost went back-to-back!

The 2019 Model of the Year made some memorable *Vmag* appearances in 2020, such as her pictorial with her sister, Helen, in Vol. 27 No. 4 and a three-girl scene with Helen and Kitty Cute in Vol. 27 No. 6. 2021 figures to be a big one as well for Erin with a new movie, *The Star Sisters*, in the works. Can you say Super Star?

Stacy Vandenberg

Those amazing tits are winners in our eyes!

Winning Newcomer of the Year one year and Model of the Year the next is something only a select handful of V-Girls have done. Stacy, 2019's top newcomer, came within a few hundred votes of becoming the latest girl to accomplish the feat and had a small lead going into the final days of voting until…turn the page.

Cheryl Blossom

She celebrates with a bikini and oiling show!

The list of great girls who have not won year-end awards is a lot longer than the list of girls who have. It's a numbers game. There are a lot of great V-Girls but there can be only one Newcomer of the Year and one Model of the Year. Cheryl debuted in 2019 and did not win Newcomer of the Year. But she is our 2020 Model of the Year.

Dove

BARE FACTS

Cheryl Blossom

Birthday: May 5 **Height:** 5′7″
Weight: 168 lbs. **Bra size:** 38J
Measurements: 48-30-44
Previous appearances: Vol. 27 No. 4, Vol. 26 Nos. 6 & 3
Movies: *Cheryl Blossom, The Boob Lover's Guide to Big Tits, Best of the Decade 2010-'19, Big Fat Tits 4, Young 'n' Stacked, The New Naturals* and *All Stacked, All Natural 8* (All X-Rated and available on page 99). A video of Cheryl is included with this issue. See page three.

Cheryl was discovered by 2018 Model of the Year Demmy Blaze. "She told me about *SCORELAND* and *Voluptuous*," Cheryl said. "I was a little surprised. Before, I couldn't imagine there was a place where girls with big chests could model and where only girls with big chests were shooting."

Vmag
2020
MODEL
OF THE YEAR
WINNER
Vmag
Cheryl Blossom
VOLUME 28 NUMBER 1

Cheryl is not only *Vmag*'s Model of the Year…she's *SCORELAND*'s first Model of the Year, having edged out Kim Velez, Daria and Alexsis Faye in a contest dominated by naturals. "She is breathtaking," one fan said. "She is gorgeous," another said. She's a great girl who got her due.

V SPOT

FRESH OFF THE RACKS!

BY DAVE ROSENBAUM

AMY MAKES HER MOVE

Ms. Villainous is criminally hot!

With her plush, 54-40-52 body, Amy Villainous has a lot to love.

Amy Villainous has been making a big impression on plumper lovers with her natural J-cup tits and scorching XXX scenes in movies such as Super Sized Rides 6, Double Stuffed Plumpers 5 *and* Thick Chicks on Dicks Anal Edition 4 *(she's the cover model). With* XL Girls *magazine on hiatus, we thought "V-Spot" was the perfect place for you to get to know her.*

V-MAG: Where are you from?

AMY: I'm originally from Memphis, Tennessee, but I'm currently living in Seattle, Washington.

V-MAG: What kinds of things do you like to do in Seattle?

AMY: I'm super into the Goth scene. Aside from that, I go to as many concerts as possible. I draw comics, and I'm currently making a horror movie about stripper witches. It's going to be a blend of camp and gore with an amazing soundtrack by Seattle bands.

V-MAG: What kind of horror movies do you like?

AMY: Monster movies mostly. The bigger and scarier the monster the better, so movies like John Carpenter's *The Thing*. Those are my favorites.

V-MAG: Do you consider yourself really sexual?

AMY: I do. I enjoy sex a lot. I am very much an oral person. Anything to do with oral, whether it's with a lady or a man, I'm into.

V-MAG: So you're bi-sexual?

AMY: Yes. I'm a very sensual person, so performing that sort of thing on someone else is a very sensual act. I'm a pleasure-giver, I guess.

V-MAG: Favorite position?

AMY: My absolute favorite is being on top. If I'm riding you cowgirl, I will cum in like five seconds. And then doggy. Those are my two favorites.

V-MAG: How big are your tits?

AMY: I would say they are in the realm of a double-J to a K. I'm not really sure. The bra I'm wearing now is a little bit too small. I have yet to find an American brand that is sold in stores that fits me really well. I just kind of squeeze into whatever I can find. It's

continued on page 63

VALORY'S A HALL OF FAMER

Congratulations to Valory Irene on becoming the 27th member of the *SCORE* Big-Boob Hall of Fame.

The Ukrainian beauty with perfect tits beat out Casey James, Kerry Marie and Kelly Christiansen in the voting by *SCORE* magazine readers and members of *SCORELAND*.

That makes it three straight years that naturally stacked girls featured in *Voluptuous* have been inducted. Christy Marks got the call in 2019 and Karina Hart was inducted in 2020. Valory made her worldwide magazine debut in the February 2011 issue of *Vmag*.

SCORE is celebrating Valory's victory with an eight-page retrospective pictorial in Vol. 30 No. 1 (available on page 11 of this issue). It features photos, many of them never-before-published, from her many on-location shoots throughout the years, from the Dominican Republic to Portugal to Miami. They leave no doubt as to her greatness. Valory's only tits 'n' tugs video comes with this issue. See page three for your code.

Valory Irene has a perfect pair of tits to go along with her round, perky bottom.

ROXI RED

She cleans house and fucks two cocks.

Tony and Jimmy just moved into a house, so they call Roxi Red's Maid Service because they feel the place needs a woman's touch. What they don't know until she shows up is that Roxi is the bustiest maid who ever lived, and before long, they don't care if she's a great house cleaner or an awful one. All they care about is getting their greedy hands on her KK-cup naturals, and since she'd much rather have sex than work, Ms. Red is happy for the fuck break.

Here's a mind-bending what-if for you. Say you were given the choice between playing with and sucking on Roxi's giant naturals or fucking her pussy. You could do only one. Which would you choose? You'd go for her tits, wouldn't you, because all girls have pussy. Few have racks like Roxi's. As reader J.P. said, "How does a woman with her proportions exist? Her tits-to-waist ratio is insane!"

BARE FACTS

Roxi Red

Birthday: December 12 **Height:** 5'9" **Weight:** 172 lbs. **Bra:** 38KK **Measures:** 50-30-36 **Previous appearances:** July '17 (XXX), Sept. '16 (XXX) **Movies:** *Voluptuous Xtra 20, Best of the Decade 2010-'19* & *Busty Sistas* (XXX-Rated); *HUGE! Bustiest Naturals Ever* & *All Stacked, All Natural 7* (X-Rated). Available on page 99. A matching video of this pictorial is included with this issue. See page three.

Ms. Red has watched all of her movies and seen all of her pictorials in *Vmag*. "I get turned on and love looking at myself," she said. "I even had sex with myself." Reader K.D. wrote, "There is no such thing as too much Roxi. I'd be okay with Roxi appearing every month. I'll never get tired of looking at her boobs." We couldn't agree more.

1.888.646.7730
*At least 18 yrs of age. Credit Card Required. $1.69 per/min.
THESE ALL-NATURAL BUSTY SLUTS ARE HUNGRY FOR COCK

833-820-7280
LIVE PHONE SEX
WITH HOT & HORNY
MILFS
HER HUSBAND'S AWAY AND SHE WANTS TO PLAY!
*At least 18 yrs of age. Credit Card Required. $1.69 per/min.

Continued from page 54

like, "Okay, bra designers out there in the world, there is a market for us busty girls and stop making minimizers. Thank you."

V-MAG: Minimizers?

AMY: A minimizer is a stupid bra that does exactly what it says: It pushes your boobs down and apart so they appear a lot smaller and it makes me very angry. I want these up here. *[Pushes up her tits]* Minimizers are not cute, they're not comfortable, nobody wants them.

V-MAG: Do you always wear a bra?

AMY: I have to. My nipples are incredibly sensitive. I have to wear a bra when I go out or I will be overstimulated. But if I'm at home, I am in the buff as much as I can be.

V-MAG: Growing up, were you the bustiest girl in school?

AMY: Absolutely. I went to a small Catholic school and constantly dealt with the buttons on my uniform popping open. I was an F-cup when I graduated high school.

V-MAG: When you go out, do you dress to emphasize your breasts?

AMY: Oh, for sure. Morticia Addams and Elvira are my style muses. I wear a lot of low-cut, form-fitting, black dresses with corsets. I also love anything with fishnets and faux leather.

V-MAG: You must get a lot of attention.

AMY: Yes. Every time I leave the house, someone is ogling my chest. I love how powerful it makes me feel. I get equal attention from both men and women, but I especially love attention from other beautiful women. There's just something extra special about women appreciating each other's assets that gets me going.

V-MAG: What got you into modeling?

AMY: I started as a makeup artist. I worked for a couple of amateur studios around the country, moved to a fetish studio down in Miami, and then I thought, "I have cute boobs. I should be doing something with them," and from there, I started doing amateur sites, just to get a feel for it and feel more comfortable in front of the camera, and after that, I reached out to Rodney Moore who I used to do makeup for and said, "I'm ready to take that step."

V-MAG: What made it click for you that you should be doing this?

AMY: I've always been a very sexual

person. Even when I was doing make-up, I was always thinking, "I wanna do this," and for me, I think it was a matter of getting over stage fright because I have a contradictory personality where I can be very social and very outgoing, but at the same time, I can be a little shy, so it was a matter of getting comfortable with being on-camera.

V-MAG: How did you find out about The SCORE Group?

AMY: From boyfriends and online fans who love busty, curvy women and thought I should model for you.

V-MAG: How should we treat your boobs right?

AMY: My nipples are very sensitive, so as long as you're not biting too hard, that's good. Suck on them gently. But I also like having my tits slapped a little bit. Nothing too hard. Just a little slap.

V-MAG: What's the best thing you can do with your boobs?

AMY: Well, I have to be careful because I've totally broken somebody's nose! I can probably swallow your head with them and make it disappear. Give you the ol' face hug. I'm an advanced hand warmer and an advanced dick warmer. They definitely come in handy in Seattle when it's very cold. Just stick your hand between my boobs and they'll be warm in no time.

V-MAG: Well, we plan on sticking a lot of things between your boobs.

AMY: You know, my boobs have actually been the focus at party games where we find out how much you can stick in my cleavage. I've had about five beer bottles, spatulas, keys. Somebody put a Darth Vader mask on top of them once.

V-MAG: Sexual fantasies?

AMY: I really like the idea of being secretly fingered in public spaces where I can't be obvious about the pleasure I'm receiving. Just the idea of having sex in front of strangers who are oblivious to what's going on turns me on a lot. I also love making out, having my nipples sucked and getting fingered. That drives me crazy. And I love going down on my partner and feeling him getting super-hard in my mouth.

V-MAG: And you mentioned that you're into women.

AMY: Yes. One of my favorite times was with this hot babe after I first moved to Seattle. She came over with a huge box of toys and we shared a double-ended dildo while her boyfriend enjoyed the show. I tend to be more dominant with women. She's the only woman I've let fuck me with a strap-on.

V-MAG: Amy, thank you for being here.

AMY: Thank you!

Amy shows off her tit-fucking skills in *Thick Chicks on Dicks Anal Edition 4.*

VANESSA Y.

A day at the big boobs & bush sauna.

Vanessa's appearances in *Vmag* have become almost an annual event, one that big-boob lovers around the world anticipate until it happens and embrace when it does. No wonder. She's among the greatest naturals ever, and we've never seen her take a bad photo. This time, we have photos (and a matching video) of the Polish Princess of Big Tits and Hairy Snatch in one of her favorite settings: the spa, a place she loves visiting when she wants to unwind.

Vanessa is a two-time Model of the Year (2015 and '16) and, according to editor Elliot James, the most-commented-upon model at *SCORE-LAND*. One of her many photographers called her "a very nice and down-to-earth girl" then added, "Even today in Europe, you don't see a lot of busty nude models with such a large bush. She is a rarity and really knows how to open her pussy in photos." Here's visual proof.

BARE FACTS

Vanessa Y.

Birthday: January 24
Height: 5′6″ **Weight:** 142 lbs.
Bra: 36F **Measures:** 42-26-38
Previous appearances: Vol. 27 No. 3, Vol. 26 No. 1, Nov. ′17, May ′17 and more
Movies: *All Stacked, All Natural 9, The Boob Lover's Guide to Big Tits, Big Tits, Hairy Snatch, Vanessa Y. & Best of the Decade 2010-2019* (X-Rated. Order on page 99). A matching video of this pictorial is included with this issue. See page three.

One of her many fans said, "Vanessa can make any man cum just by looking at him with those green eyes and a one-minute stroking session. She is so not-of-this-earth and so naturally talented everywhere with weight where it counts. Vanessa is so flawless, she looks kinda unreal. Vanessa forever." To which Vanessa said, "I'm always thankful for my many admirers. I never take them for granted. Thank you, everyone!"

ALICE

We're in wonderland over her JJ-cup tits.

"The best thing a guy ever said to me was that I have beautiful eyes," Romanian tit queen Alice said. Her eyes, eh? Now that we're looking, Alice does have beautiful blue-green peepers, but she'll have to excuse us: It's those mammoth hooters–some of the biggest naturals we've ever seen–that we're focused on. "Men give me many compliments," she said. "Of course, most of what they say to me is about my breasts, and that is to be expected. I'm flattered."

BARE FACTS

Alice

Birthday: January 7 **Height:** 5′3″ **Weight:** 156 lbs.
Bra size: 36JJ **Measurements:** 46-28-36
Lives: Romania **Previous appearance:** July ′18
Movies: *HUGE! Bustiest Naturals Ever* and *The New Naturals* (X-Rated. Available on page 99). A matching video of this pictorial is included with this issue. See page three for your code.

Alice used to be a bartender. Just imagine her tits pouring out of her top as she leans over to serve your drink. She doesn't play sports or work out because doing either of those things would be difficult considering the size of her boobs. "Because of my breast size, I don't necessarily need to wear sexy clothes to draw attention to them," she said. "I think I am beautiful so I always feel sexy. I don't need to wear a sexy dress to be sexy."

MAYA MILANO

The new secretary has huge hooters!

Maya is in the office, trying to get some work done, but she has her mind on other things, and every man in the office, including us, has his eyes on the G-cup beauties pouring out of her top. At times like these, trying to get any meaningful work done is impossible, so Maya gets her tits out and invites us to get our cocks out. It's not lunch hour just yet, but it's definitely time to feast our eyes on one of the greatest girls of the past 10 years, another amazing Ukrainian.

"It is pleasing and flattering to think that I might be the fantasy girl of many men," Maya said. "This would not have been possible if I had not decided to pose. No one would know who I am." Well, they might not have known her name; they'd simply know her as "the girl down the block with the huge hooters." Which isn't a bad thing for a girl to be known as.

BARE FACTS

Maya Milano

Birthday: March 24
Height: 5′4″ **Weight:** 154 lbs.
Bra size: 36G
Measurements: 44-30-42
Previous appearances: Vol. 26 No. 1, Nov. ′15, Holiday ′14
Movies: *The Boob Lover's Guide to Big Tits* and *All Stacked, All Natural 4 & 6* (X-Rated. Available on page 99). A matching video of this pictorial is included with this issue. See page 3.

Here's a late-summer holiday idea for you, V-Men. Bucharest (the capital of Romania), is only about 12 hours by car from Kyiv, the capital of Ukraine. Fly into one or the other, rent a vehicle and hop from town to town, checking out all of the naturally busty babes in the two most-prolific big-tit producing countries in the world. Maybe you'll meet Maya.

V-MAIL

Continued from page 18

what men want to see? Luckily, as I once told a past boyfriend, I can stand on my two feet even in high heels or I'd be tipping over at work every day.

I always knew that guys were obsessed with big breasts, but not until my current boyfriend showed me a copy of your magazines did I realize how serious this fixation with a woman's breasts was. At first I was appalled by how your magazine treated these women, exposing them to men only because they had large breasts, as if this was the only thing that made these women important. I wanted to throw your magazine down the toilet until my boyfriend told me to read an issue and see how proud these women felt because of their breasts. So, after reading a few issues, I came to gradually change my mind. I realized that women could be proud, even empowered, by their breasts and that it was something I should no longer be ashamed of. My boyfriend and your magazines made me believe that having large breasts could be a blessing in disguise…something that I now believe is true for me.

I am no longer ashamed of my large breasts and take pride in them. I dress to show them off at work (my male coworkers are loving it) and even around my female friends. Plus, I have even landed a promotion at work since I started showing more cleavage at the office. Like the women in your magazines, I take pride in knowing that while my breasts do not completely define me as a woman, they are a unique part of who I am and I can be proud of what Mother Nature has bestowed upon me. Now I define myself as intelligent, feminine, funny, classy, strong-willed, opinionated and extremely proud of my large breasts!

In closing, I hope that the editors and readers of your magazine find my story interesting and not ordinary or dull. I have done my best to tell my story in an open and honest way and hope you find it worth your time reading. Should you like to comment, please feel free to do so.–Jennifer R., via email

Dear Jennifer: You're right, not a lot of women write to Vmag, *but we're happy when they do. And now…care to send us some test photos? Maybe you'd like to take the next step in your big-tit evolution!*

CALL NOW
833-820-7290
*At least 18 yrs of age. Credit Card Required. $1.69 per/min.
TIGHT TEENS
HOME ALONE

HOT SEXY GIRLS WITH
HUGE TITS
WANT TO MAKE
YOU CUM!
CALL NOW
855 909 9477
"Shoot your load all over these big tits"
*At least 18 yrs of age. Credit Card Required. $1.69 per/min.

LAILA LUST

Last issue's newcomer goes hardcore!

If you're a long-time magazine reader, then you remember the old days, when a girl would debut and we'd wonder, "Is she going to do hardcore?" And then we'd wait and wait, sometimes years, sometimes forever, for that day to come. And when it did happen–if it happened at all–our balls would have already turned blue. Well, Laila, a 24-year-old New York City girl, debuted just last issue, and she's not making us wait. The truth is, she didn't want to wait.

"I'm down with a lot of things sexually," this curvy cutie said. "I like having my hair pulled. I'm into missionary and doggiestyle. The guys I'm with love to titty-fuck me. I really like having my nipples sucked and seeing a cock disappear between my tits. My fantasy is to be handled and dominated." Basically, she's into just about everything, and when you turn the page, you're going to find out one more thing she's into. Yep, Laila isn't wasting any time.

BARE FACTS

Laila Lust

Birthday: July 18 **Height:** 5′7″
Weight: 158 lbs.
Measurements: 42-28-40
Born & Lives: New York, New York
Previous appearance: Vol. 27 No. 6
Videos: A video of this pictorial plus several more scenes are in the members area of Scoreland.com.

Milan drives his cock deep inside Laila's tight asshole a few more times, plans to cum on Laila's tits, realizes he's not going to be able to make it that far and empties the contents of his balls on her puckered butthole. So, to get back to the subject we were discussing at the start of this pictorial, some girls make you wait. Linsey Dawn McKenzie never did anal. Susie Wilden did it once. Angela White waited a decade to go that far. Laila thinks there's no sense in delaying the inevitable. Go for it. We're glad she did.

MOVIE CLUB

GET 20% OFF WHEN YOU BUY 2 OR MORE DVDs/BLU-RAYS

Offer expires November 3, 2021.

VOLUPTUOUS XXX A-LIST

Being on the *Voluptuous* A-list means a girl has a pair of the biggest natural tits in the world and a sexual appetite that's always in overdrive. The 15 girls in this gala premiere edition are eager to show you what makes them the cream of the crop. The great Milly Marks takes a big cock up her big, juicy ass. Also features Newcomer of the Year Diana Eisley, Anna Blaze, Elle Flynn, Cassie, Danni Lynne, Natasha Sweet, Paige Turner, Sabrina-Jade, Scarlet LaVey and Veronika. Most of the girls in this movie have fucked on-camera only for us.

329 Min. XXX-Rated (DVD only)

Jenni Noble

Amaya May

Alana Lace

Cat Bangles

DARIA

The HH-cup natural girl-next-door goes further and hotter than we ever dreamed she'd go. Her lezzie partner is V-Girl Jenni Noble, who loves the taste of Daria's pussy. Daria loves Jenni's pussy, too. Then Daria uses her tits to make a real cock cum.

126 Min. XXX-Rated (DVD only)

ALL STACKED, ALL NATURAL 9

24 girls play with their huge racks, self-suck 'em, jiggle and bounce 'em. . Helen Star, Lissa Hope, Kitty Cute, Dina Sahari, Codi Vore, Erin Star, Amaya May, Anna Blaze, Bhiankha, Cleo, Lara Jones, Vanessa Y. & more.

395 Min. X-Rated (DVD only)

BEST OF THE DECADE 2010-'19

10 years of our greatest girls in solo and XXX action. Slim 'n' stacked, naturally stacked and busty plumpers. All of the *SCORE* and *Voluptuous* Newcomers of the Year. All the girls who made the decade unforgettable for boob lovers.

548 Min. XXX-Rated (DVD only)

BEST SELLERS

TOP 3 MOVIES OF THE MONTH

HUGE! BUSTIEST NATURALS EVER

For the first time, we've taken the greatest naturally stacked babes in the history of *Voluptuous* magazine and packed them into one jawdropping, dick-raising movie. Fourteen solo scenes plus two XXXs. Loaded with TSG exclusives.

269 Mins. X-Rated (DVD only)

HUGE! BUSTIEST PLUMPERS EVER

These 16 girls are mega-mega-stacked! The smallest is a G-cupper and they go all the way up to PPP-cups. These are jaw-dropping, face-smothering hooters. Oiling, boob-play, self-sucking, tits in tight tops and bikinis.

270 Min. X-Rated (DVD only)

CHERYL BLOSSOM

In her first exclusive movie, the 2020 Model of the Year showers, tries on bikinis, exercises, invites you into her private bathroom, tit-fucks herself and bounces, swings and jiggles her huge hooters in eye-popping in-your-face action. Plus, an in-depth interview.

135 Min. X-Rated (DVD only)

U.S. and Canada: Call 1-800-421-0760

ALL STACKED, ALL NATURAL 8

Three discs, 24 girls including Cheryl Blossom, Annabelle Rogers, Diana Frost, Amie Taylor, Amora Lee, Rachael C., Shanie Gaviria, Luna Bunny, Lexi Slade and many more. Loaded with bouncing, jiggling boobs and the in-your-face action you love.
424 Min. X-Rated (Blu-ray or DVD)

ALL STACKED, ALL NATURAL 7

Three discs, 24 girls including Natasha Sweet, Rachel Raxxx, Codi Vore, Stefania Kinskih, Roxi Red, Cat Bangles, Rockell, Juliana Simms, P-Chan, Chloe Rose, Alana Lace, Danni Lynne, Dulcinea and many more. Our busti-est edition ever.
363 Min. X-Rated (Blu-ray or DVD)

ALL STACKED, ALL NATURAL 6

Four discs, 24 girls. Stars Juliana Simms, Alaura Grey, Alexya, Danni Lynne, Lila Payne and Allie Pearson plus Roxi Red, Larissa Lynn, Jennica Lynn, Micky Bells, Liza Biggs, Joana, Tiggle Bitties and many more. The natural lover's choice.
410 Min. X-Rated (Blu-ray or DVD)

ALL STACKED, ALL NATURAL 5

Shot by boob men for boob men, the fifth edition of this best-selling series features Alexya, Kate Marie, Krystal Swift, Cat Bangles, Alana Lace, Barbara Angel, Marie Leone, Maserati and more girls who haven't seen a D-cup bra since they were in middle school.
248 Min. X-Rated (Blu-ray or DVD)

ALL STACKED, ALL NATURAL 4

Teeming with stacked legends, Models of the Year, Newcomers of the Year, black-n-stacked hotties, blondes, redheads, brunettes, MILFs, busty, bubbly newcomers and girls-next-door, this is everything you ever wanted in one big-tit movie.
268 Min. X-Rated (Blu-ray or DVD)

BIG TITS, HAIRY SNATCH

Disc One features six girls–including three newcomers–in hard-core action. Disc Two has six solo girls with some of the biggest tits and hairiest pussies ever, including Vanessa Y. in her hottest scene, sucking and fucking a realistic toy until it spurts.
236 Min. XXX-Rated (DVD only)

Naturally stacked babes in solo & XXX action

YOUNG 'N' STACKED

There's nothing like a young girl with big naturals. The 12 girls in this movie have 'em and are putting on a show. Stars 18-year-old Lucy Laistner in her first scene plus Cheryl Blossom, Maria Body, Nyx Monroe, Sofia Santana, Sigal Acon and more.
217 Min. X-Rated (DVD only)

BIG FAT TITS 4

Loaded with many of 2019's best newcomers, including Cheryl Blossom, Dina Sahari, Lissa Hope, Annabelle Rogers, Maria Body, Sigal Acon, Kim Velez, Anna Blaze, Talia Amanda, Ana Montes and Jenni Noble. Plus Amora Lee, Alexsis Faye and Hitomi. All natural, of course.
287 Min. X-Rated (DVD only)

BUSTY SISTAS

Black chicks have ass, but these girls have boobs, too. Five super-stacked caramel cuties, all with over-the-top sex drives, take on the biggest cocks in the world. Stars teen Rachel Raxxx, Maserati, Roxi Red, Cat Bangles and Liza Biggs. Anal and a three-way.
115 Min. XXX-Rated (DVD only)

FUCKIN' NATURALS 3

Three of the girls in this movie–Lissa Hope, Anna Blaze and Jenni Noble– are fucking on-camera for the first time. There's also a new Codi Vore scene in which she gets her hairy pussy slammed, Marie Leone as a busty maid and Diana Frost tit-fucking & sucking.
122 Min. XXX-Rated (DVD only)

THE NEW NATURALS

Maria Body leads an amazing cast of naturals. Also features Erin Star, Cheryl Blossom, Annabelle Rogers, Amie Taylor, Diana Frost, Eva Berg, Alice 85JJ, Helen Star, Isa Gomez, Ellis Rose, Sofia Damon, Kim Velez, Mahogany Masters and Agnes Poulin. What a cast!
283 Min. X-Rated (Blu-ray or DVD)

ERIN STAR

In her first exclusive video, 2019's Model of the Year shows us her workout and stretching routine, gets her body wet and soapy and puts on a slo-mo boob show that has to be seen to be believed. Plus, a bonus in-bed interview with her sister, Helen.
109 Min. X-Rated (DVD only)

All discs are Region-Free

MOVIE CLUB

Don't wait! Call now. Our friendly, onsite operators are standing by to help you.

ROXI RED

She has KK-cup naturals, her bust size is an incredible 20 inches larger than her waist and she loves to suck and fuck huge porn cocks. Features two solo scenes, including one in which she shaves her pussy, and four hardcore scenes, including her only anal and only BBG threesome.
102 Min. XXX-Rated (DVD only)

VANESSA Y.

Features a girl-girl with Joana Bliss and a simulated sex scene that's so hot, you'll think she's sucking and fucking a real cock. Plus, a bikini show, a bra show, lots of views of her hairy pussy and a 12-minute scene of her swaying tits close-up. If you're a Vanessa fan, you gotta have it!
122 Min. X-Rated (DVD only)

TIGGLE BITTIES

In the only all-Tiggle DVD, she's a bikini buster, a not-so-blushing bride, a warehouse girl and lots more. Loaded with fuck talk and jack-off encouragement and also featuring a full-length interview with a girl who has some of the best hangers ever.
107 Min. X-Rated (DVD only)

FUCKIN' HUGE

The 12 plump, naturally stacked babes have ginormous tits that stretch tape measures beyond the limit, full, plush bellies, thunder thighs and huge, round asses. And they love to fuck. Stars Anorei Collins, Marilyn Mayson, Avalon, Nikki Smith, Mischievous Kitty and many more.
272 Min. XXX-Rated (DVD only)

THICK 'N' CURVY

Big tits, big bottoms, plush thighs, soft middles and curves that go on forever. These 16 naturally stacked girls-next-door have it all. Loaded with XL Girls exclusives. Stars newcomer Julia Mendoza, Africa Sexxx, Renee Ross, Roxee Robinson, Eva Berg and Smiley Emma.
269 Min. X-Rated (DVD only)

BANGIN' BIG, BUSTY BABES

Six XXX brickhouse plumpers with big, fat, natural tits and sex drives that match the size of their racks. Bouncing, jiggling and tit-fucking. These girls wanted to fuck huge cocks. We gave them huge cocks to fuck! G-cupper Tessa Orlov gets ass-fucked by two hung studs.
136 Min. XXX-Rated (DVD only)

GET 20% OFF WHEN YOU BUY 2 OR MORE MOVIES

SUPER SIZED RIDES 6

When these girls ride cock, their huge, natural tits quake, their asses shake and their thighs ripple. Features Katrin Porto and Amy Villainous plus the legendary Samantha 38G and Africa Sexxx. Ten scenes of the hottest, bouncyest XXX seen.
252 Min. XXX-Rated (DVD only)

DOUBLE STUFFED PLUMPERS 5

Our plumpest edition of this best-selling series stars Kiki Rainbow, Veronica Bow, Katrin Porto, Charlotte Angel, Amy Villainous, Jordynn LuXXX, Cami Cooper, Nila Mason, 18-year-old Sylvia Bateman and Africa SeXXX, whose tits are huge.
302 Min. XXX-Rated (DVD only)

THICK CHICKS ON DICKS ANAL EDITION 4

Huge, natural tits, thunder thighs and plump bellies. Stars spectacular newcomer Amy Villainous in her first anal scene, former slim 'n' stacker turned mega-plumper Africa and more. Shot by plumper lovers for plumper lovers .
249 Min. XXX-Rated (DVD only)

STACKED TO THE MAX

Big, fat, natural tits, the biggest you've ever seen. Breasts so huge, they destroy industrial-strength bras. Disc One is packed with super-plumper legends. Disc Two features the best big girls of today, including GGG-cup Julia Jones, Annabelle Rogers, Eva Berg and many more.
279 Min. X-Rated (DVD only)

LARGE LOVIN' 6

The 10 girls in this movie look like real women. They have huge, fat, natural tits, thick thighs, asses with plenty of cushion and curves. And since you love 'em big, beautiful and busty, this is the movie for you. Ten hot plumpers show you why large lovin' is the best of all!
253 Min. XXX-Rated (DVD only)

HEAVY HANGERS 2

Bursting at the bra straps with 33 naturally stacked girls. Features K-cuppers Alice and Mahogany Masters, HH-cup blonde Annabelle Rogers, Allie Pearson, Anna Beck, Eva Berg, Nila Mason, Sarah Rae, Smiley Emma and many more.
543 Min. X-Rated (DVD only)

VOLUPTUOUS XTRA 20

Diana Eisley fucks on-camera for the first time. Codi Vore has her first three-way. Natasha Sweet is plenty of woman for two hung studs. Milly Marks fucks her tutor. Loaded with tit-sucking, tit-fucking and the boob-focused camera angles you crave. Twelve naturals.
269 Min. XXX-Rated (DVD only)

SCORELAND AWARDS 2

All of the 2019 winners, including Model of the Decade Hitomi, Big-Boob Hall of Famer Karina Hart, Model of the Year Erin Star and the runners-up. Solo and hardcore action, interviews & a 100-photo slide show of top newcomer Stacy Vandenberg. New & classic scenes.
389 Min. XXX-Rated (DVD only)

THE BOOB LOVER'S GUIDE TO BIG TITS

Hosted by *SCORE* Model of the Year Katy Ann and featuring an all-star cast of 32 girls with breasts of all shapes and sizes, from flesh pillows to mega-melons, including new Hall of Famer Valory Irene. An in-depth study of boobs.
216 Min. X-Rated (DVD only)

- **Orders ship in discreet packaging with tracking.**
- **We ship to P.O. Boxes. Delivery is guaranteed.**
- **Our mailing list is never shared.**
- **Your personal information is 100% secure.**

Approximate Currency Conversion Rates			
$19.95	C$24.95	£13.95	€ 16.95
$29.95	C$36.95	£21.95	€ 24.95
$34.95	C$43.95	£24.95	€ 28.95
$39.95	C$49.95	£28.95	€ 32.95
$44.95	C$55.95	£31.95	€ 37.95
$59.95	C$74.95	£42.95	€ 49.95
$69.95	C$86.95	£49.95	€ 58.95

eBoobStore.com

You could be watching these movies RIGHT NOW!

FAST & SECURE movie streaming

Cheaper No shipping costs!
Quicker Instant access!
Better Highest resolutions!

INTERNET ORDERS eboobstore.com **U.S. & CANADA** 1-800-421-0760 **INTERNATIONAL** +1-305-662-5959
FAX 305-662-5952 **WE SHIP IN 24 HOURS!** **PLEASE REMEMBER TO INCLUDE S&H**

Mail to: The SCORE Group, Dept. VO2801, P.O. Box 558150, Miami, FL 33255-8150 USA

- ❑ *VOLUPTUOUS XXX A-LIST* (DVD) PIX1198D $39.95
- ❑ *HUGE! BUSTIEST NATURALS EVER* (DVD) VD539D $39.95
- ❑ *HUGE! BUSTIEST PLUMPERS EVER* (DVD) VD538D $39.95
- ❑ *CHERYL BLOSSOM* (DVD) VD536D $19.95
- ❑ *DARIA* (DVD) PIX1166D $29.95
- ❑ *ALL STACKED, ALL NATURAL 9* (DVD) VD527D $39.95
- ❑ *BEST OF THE DECADE 2010-'19* (DVD) PIX1153D $49.95
- ❑ *ALL STACKED, ALL NATURAL 8* (DVD) VD455D $39.95 ..❑ (BLU-RAY) VD455B $44.95
- ❑ *ALL STACKED, ALL NATURAL 7* (DVD) VD340D $39.95 ..❑ (BLU-RAY) VD340B $44.95
- ❑ *ALL STACKED, ALL NATURAL 6* (DVD) VD325D $39.95 ..❑ (BLU-RAY) VD325B $44.95
- ❑ *ALL STACKED, ALL NATURAL 5* (DVD) VD308D $39.95 ..❑ (BLU-RAY) VD308B $44.95
- ❑ *ALL STACKED, ALL NATURAL 4* (DVD) VD298D $39.95 ..❑ (BLU-RAY) VD298B $44.95
- ❑ *BIG TITS, HAIRY SNATCH* (DVD) PIX1135D $39.95
- ❑ *YOUNG 'N' STACKED* (DVD) VD500D $39.95
- ❑ *BIG FAT TITS 4* (DVD) VD492D $39.95
- ❑ *BUSTY SISTAS* (DVD) PIX1134D $19.95
- ❑ *FUCKIN' NATURALS 3* (DVD) PIX1111D $39.95
- ❑ *THE NEW NATURALS* (DVD) VD477D $39.95 ..... ❑ (BLU-RAY) VD477B $44.95
- ❑ *ERIN STAR* (DVD) VD481D $29.95
- ❑ *ROXI RED* (DVD) PIX911D $19.95
- ❑ *VANESSA Y.* (DVD) VD411D $19.95
- ❑ *TIGGLE BITTIES* (DVD) VD416D $19.95
- ❑ *FUCKIN' HUGE* (DVD) PIX1199D $39.95
- ❑ *THICK 'N' CURVY* (DVD) VD511D $39.95
- ❑ *BANGIN' BIG, BUSTY BABES* (DVD) PIX1186D $39.95
- ❑ *SUPER SIZED RIDES 6* (DVD) PIX1132D $39.95
- ❑ *DOUBLE STUFFED PLUMPERS 5* (DVD) PIX1118D $39.95
- ❑ *THICK CHICKS ON DICKS ANAL EDITION 4* (DVD) PIX1101D $39.95
- ❑ *STACKED TO THE MAX* (DVD) VD470D $39.95
- ❑ *LARGE LOVIN' 6* (DVD) PIX1085D $39.95
- ❑ *HEAVY HANGERS 2* (DVD) VD425D $39.95
- ❑ *VOLUPTUOUS XTRA 20* (DVD) PIX1185D $39.95
- ❑ *SCORELAND AWARDS 2* (DVD) PIX1193D $39.95
- ❑ *THE BOOB LOVER'S GUIDE TO BIG TITS* (DVD) VD501D $39.95

☐ **I GET 20% OFF MY ORDER OF TWO OR MORE BLU-RAYS/DVDS. OFFER EXPIRES NOVEMBER 3, 2021.**

Shipping & Handling: U.S. Priority: $10 for 1 DVD/Blu-ray. $2 for each additional; $17 for 5 to 12 DVDs/Blu-rays; $23 for 13 to 36 DVDs/Blu-rays. Delivery within 2-3 days. Overnight: $62 for up to 10 Movies. Delivery next business day. **International First Class:** £22/€25 for 1 to 5 Movies. £34/€40 for 6 to 7 Movies. Delivery within 10-14 days. **International Priority:** C$42 for 1 to 2 Movies. C$65 for 3 to 10 Movies. Delivery within 5-7 business days. FedEx International: £52/€60 for 1 to 10 Movies. Delivery in 3-5 business days.

☐ Subscribers get a 15% discount on movie purchases. Offers cannot be combined. Discount upgrades to 20% off when you buy two or more movies. Customer ID# _____ Only U.S. subscribers get free shipping on video orders. We accept payment in cash (£, €, C$ or US $ banknotes), American Express Travelers checks denominated in US funds or checks from a Canadian bank denominated in US $ (Canada Only.) No Coins. **Sorry, no International personal checks.** Make check/money order payable to The SCORE Group. Florida residents add 7% sales tax. Credit card transactions are billed in $ at current exchange rate. You must provide credit card and mailing addresses if the two are different. U.S. orders ship via Priority mail or FedEx. Rush delivery available: call for details. Video sales are final. Damaged discs will only be replaced with another of the same title if reported within 30 days of receipt. The SCORE Group cannot be held responsible for Customs seizures. By ordering, you certify that you are at least 18 years old.

Payment: ☐ Cash ☐ Check ☐ Money/Postal Order ☐ MasterCard/Access/Eurocard/Cirrus ☐ VISA/Plus ☐ AmEx ☐ Discover/Novus ☐ Maestro ☐ JCB ☐ Diners Club ☐ Union Pay

Name_____ Age_____ Card #_____ Exp._____

Security code required (last 3 digits above signature)_____ American Express (4 digits above card #)_____

Address_____ City_____ State/Country_____ Zip/Post Code_____

Phone/Email Required_____ Signature Required_____ VO2801

INSIDE THIS ISSUE OF V-MAG™

Cheryl Blossom 38J

Diana Eisley 32I

Laila Lust 36H

Lucy Laistner 32FF

Maya Milano 36G

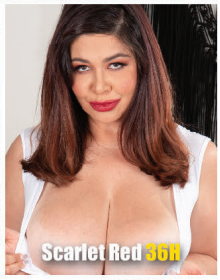
Scarlet Red 36H

Vanessa Y. 36F

Stacy 32JJ

Alice 36JJ

Roxi Red 38KK

Erin Star 34H

THE SCORE GROUP®

ANNUAL AWARDS ISSUE

The winners crowned!

Best hangers ever? Meet FF-cup Suki Ski

THE ULTIMATE BIG BOOB BONUS PACKAGE

12 FULL-LENGTH XXX & SOLO HD VIDEOS | **FREE FULLY PORTABLE DIGITAL MAGAZINE** | **NO GIMMICKS NO UPSELLS**